

Sunny with a Chance of Trauma: CT Scans Spike in Hot Weather

Released: November 30, 2022

At A Glance

- Researchers have identified specific weather conditions that are associated with the number of whole-body CT scans performed on polytrauma patients.
- Hotter weather with more sunshine and UV light, less wind and fewer clouds was associated with a higher volume of polytrauma CTs.
- Using multiple machine learning algorithms on the historical data, the researchers' model predicted 74% of the above-normal polytrauma CT days.

CHICAGO — Using a decade of weather and CT imaging data, researchers have identified specific weather conditions that are associated with the number of whole-body CT scans performed on polytrauma patients. The results of the new study will be presented today at the [annual meeting](#) of the Radiological Society of North America (RSNA).

"Trauma accounts for a large portion of hospital admissions, and since polytrauma is particularly time-consuming and unpredictable, we wanted to investigate the association between weather fluctuations and the number of polytrauma CTs performed at our hospital," said study co-author Martin Segeroth, a radiology resident in the Department of Radiology and Nuclear Medicine at the University of Basel in Switzerland.

Patients who suffer polytrauma sustain multiple traumatic injuries at once and typically require a whole-body CT that includes at least the chest, abdomen and pelvis. The exam requires a radiologist to provide an immediate reading and possible follow-up imaging and interpretation.

The researchers' dataset included 4,613 polytrauma CT scans performed in the Emergency Department of the University of Basel between 2011 and 2020. The median age of patients was 57 years, and 66% were male.

The research team collected daily weather data, including average temperature, total cloud cover, wind speed, sunshine duration and precipitation.

[download photo](#)



Martin Segeroth

Statistical analysis of the weather and imaging data revealed that hotter weather with more sunshine and UV light, less wind and fewer clouds was associated with a higher volume of polytrauma CTs. Colder, windier, cloudier days with less sunshine and less UV light correlated with fewer polytrauma CTs. More polytrauma CTs were performed at the hospital in the summer months (April through September) compared to the winter months (October through March).

"Many hospital admission rates, most notably those for respiratory and cardiovascular disease, are linked to weather variations," Segeroth said.

The researchers also set out to forecast daily polytrauma CT occurrence by employing multiple machine learning algorithms on the historical data. Their model predicted 73% of the days where polytrauma CT use was higher than average and 83% of days where polytrauma use was lower than average.

"These results imply that our model could predict a higher-than-normal demand for polytrauma CT scanning on 253 days of a calendar year," he said. "The amount of cloud cover and temperature were the most important parameters for predicting daily polytrauma CT occurrence."

The exact relationship between hotter weather and the increase in trauma cases remains unclear.

"One speculation is that in the summer, people are engaging in more outdoor activities—for instance sports—whereas in winter people are less often

outside," Segeroth said. "Although we don't have an explanation for it, we've observed a strong association."

Segeroth said the hospital is considering creating a dashboard on its intranet to alert staff when above-normal volumes of polytrauma CTs are expected.

"Our results demonstrate that it's possible to partially forecast normal or above normal daily numbers of polytrauma CT volume based on weather data," Segeroth said. "Any approach that helps us be more prepared for polytrauma patients would improve resource planning in the ER and Radiology Department."

Co-authors are David Jean Winkel, M.D., Joshy Cyriac, Jan Vosschenrich, M.D., Tobias Heye, M.D., Hanns-Christian Breit, M.D., and Jakob Wasserthal.

Note: Copies of RSNA 2022 news releases and electronic images will be available online at [RSNA.org/press22](https://www.rsna.org/press22).

RSNA is an association of radiologists, radiation oncologists, medical physicists and related scientists promoting excellence in patient care and health care delivery through education, research and technologic innovation. The Society is based in Oak Brook, Illinois. ([RSNA.org](https://www.rsna.org))

Editor's note: The data in these releases may differ from those in the published abstract and those actually presented at the meeting, as researchers continue to update their data right up until the meeting. To ensure you are using the most up-to-date information, please call the RSNA Newsroom at 1-312-791-6610.

For patient-friendly information on body CT, visit [RadiologyInfo.org](https://www.radiologyinfo.org).

Video (MP4):



Video 1. Patient undergoing CT scan.

[Download](#)

Images (JPG, TIF):

Sunny with a Chance of Trauma: CT Scans Spike in Hot Weather

Researchers have identified specific weather conditions that are associated with the number of whole-body CT scans performed on polytrauma patients.



Hotter weather with more sunshine and UV light, less wind, and fewer clouds was associated with a higher volume of polytrauma CTs.

Using multiple machine learning algorithms on the historical data, the researchers' model predicted 74% of the above-normal polytrauma CT days.



RSNA 2022

Empowering Patients
and Partners in Care



RSNA.org/press22

Infographic
[High-res \(TIF\) version](#)

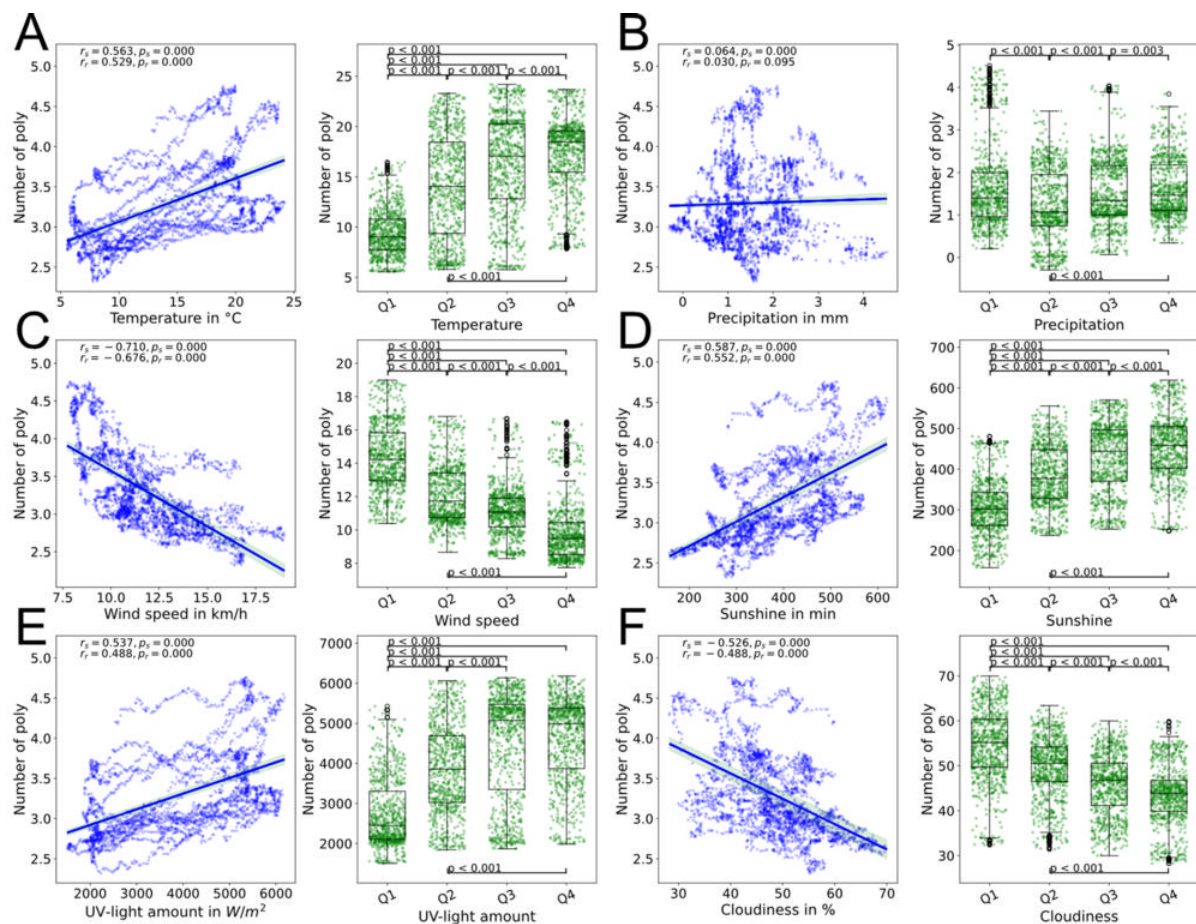

Figure 1. (A) Positive correlation between number of polytrauma CTs and temperature and increasing number of polytrauma CTs in higher temperature quartiles. (B) Negligible correlation between number of polytrauma CTs and precipitation and unspecific changes in number of polytrauma CTs dependent on the precipitation quartiles. (C) Negative correlation between number of polytrauma CTs and wind speed and decreasing number of polytrauma CTs in higher wind speed quartiles. (D) Positive correlation between number of polytrauma CTs and sunshine and increasing number of polytrauma CTs in higher sunshine quartiles. (E) Positive correlation between number of polytrauma CTs and UV-light amount and increasing number of polytrauma CTs in higher UV-light amount quartiles. (F) Negative correlation between number of polytrauma CTs and cloudiness and decreasing number of polytrauma CTs in higher cloudiness quartiles.

[High-res \(TIF\) version](#)

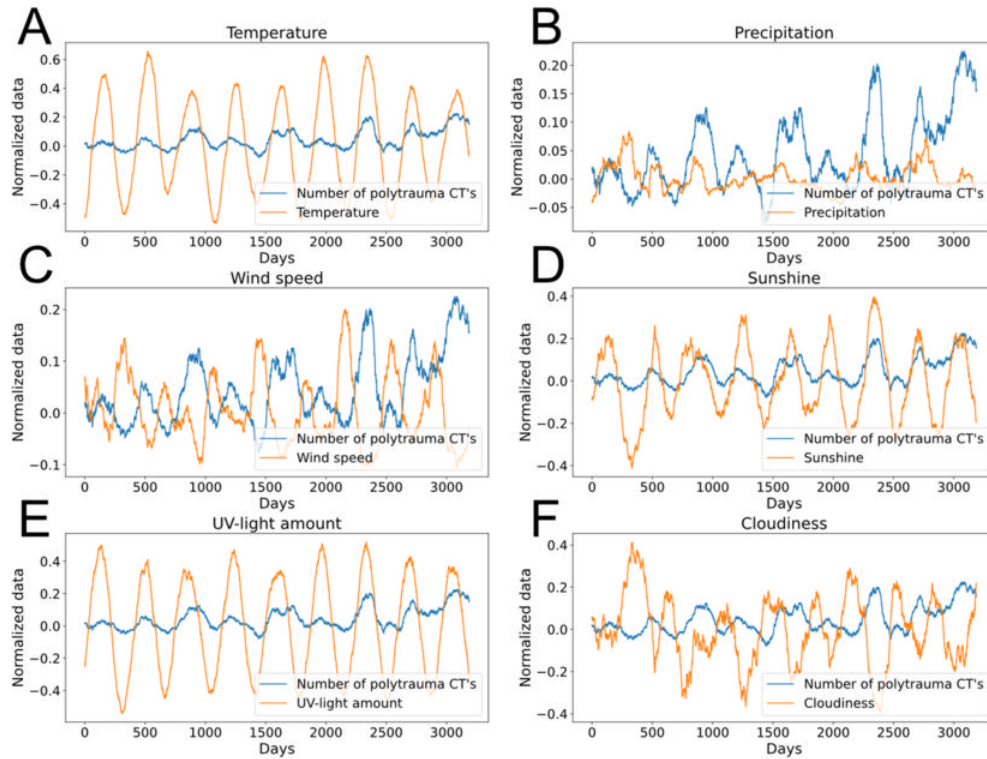

Figure 2. Visual presentation of normalized number of polytrauma CT's and: (A) temperature with a positive association. (B) precipitation without an association. (C) wind speed with a negative association. (D) sunshine with a positive association. (E) UV-light amount with a positive association. (F) cloudiness with a negative association.

[High-res \(TIF\) version](#)

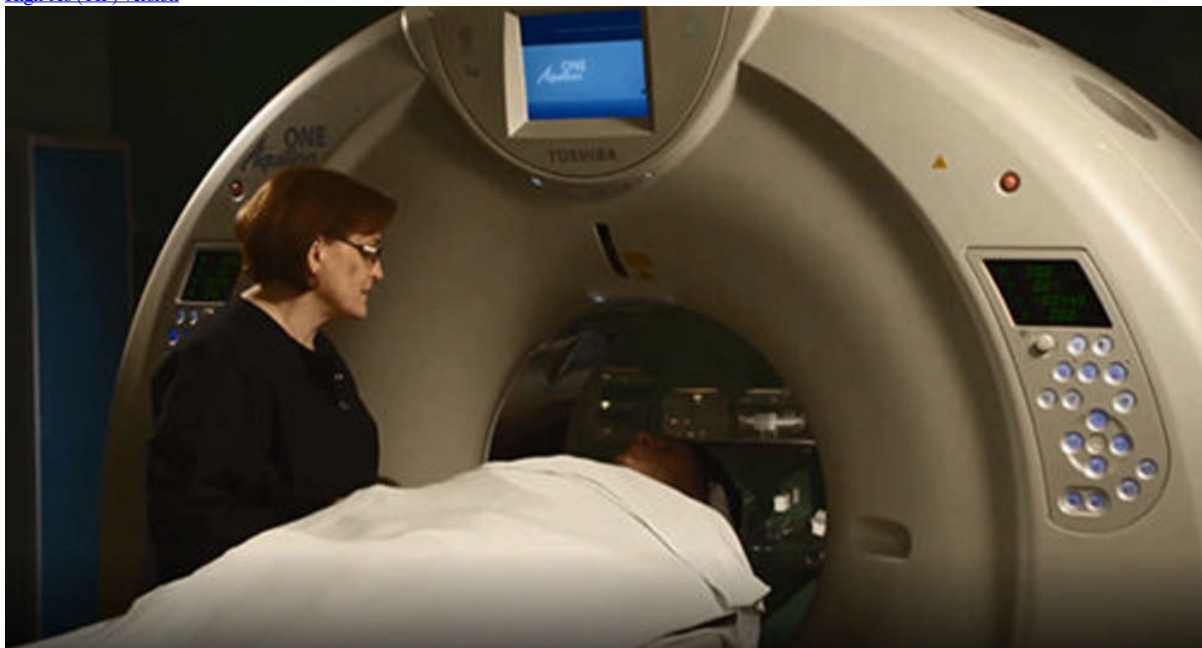

Figure 3. Patient about to undergo CT scan.

[High-res \(TIF\) version](#)



Figure 4. Patient undergoing CT scan.
[High-res \(TIF\) version](#)

Resources:

[Abstract\(s\).PDF](#)

[Your Radiologist Explains Body CT](#)

[RadiologyInfo.org – Body CT](#)